

Sold

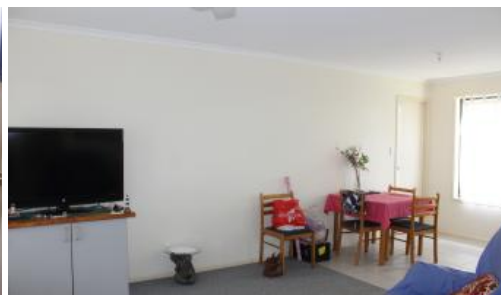

29 Schroder St, Laidley



Look No Further..

Situated on a large 800m2 block, along side farmland and is within walking distance to Schools & Shops. Great Investment or First home..

- 3 Carpeted Bedrooms with built-ins & ceiling fans
- Central kitchen with brekkie bench
- Separate Lounge
- Roomy dining
- Modern Tiled bathroom with separate Shower & Bath
- Internal Laundry
- Attached 1 bay LU garage
- Fully fenced backyard on a 800m2 block

Currently tenanted to 15/02/2019 for \$285 p/w

Call Nicole to Book an Inspection Today: 0428 396 589

3 1 1 800 m2

Price SOLD for \$245,000

Property Type Residential

Property ID 1270

Land Area 800 m2

Agent Details

Nicole Jeeves - 0428 396 589

Office Details

Laidley

150 Patrick Street Laidley QLD 4341

Australia

0754651493



The above information provided has been furnished to us by the vendor/s. We have not verified whether or not that information is accurate and do not have any belief in one way or the other in its accuracy. We do not accept any responsibility to any person for its accuracy and do no more than pass it on. All interested parties should make and rely upon their own inquiries in order to determine whether or not this information is in fact accurate.