

Leased

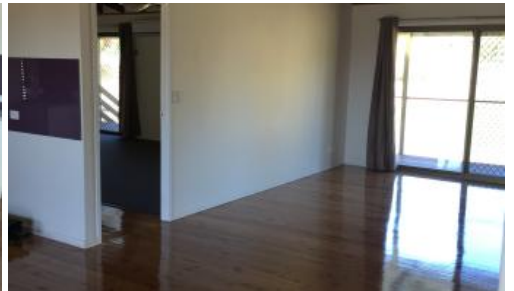

19 Stieler Dr, Plainland



Five bedroom low set home set on a one acre block.

Five bedroom low set home set on a one acre block.

Short drive to Plainlands Shopping Centre, Bunnings, Aldi and Faith Lutheran High School.

Five Large bedrooms -4 bedrooms have built in robes and ceiling fans in all bedrooms. Main bedroom has an ensuite.

Open plan living/dining area with split system air conditioner.

Modern Kitchen has plenty of cupboard space and has also a split system air conditioner.

Modern bathrooms.

Front and Rear Covered decks.

2 x Car parking spaces underneath.

Shipping Container at property for use as a storage shed

Water Tank

Town Water – tenant to pay for full water usage

Partly Fenced.

Call to arrange a viewing as this property will not last.

 5  2  2

Price \$550.00

Property Type Rental

Property ID 1969

Agent Details

June Jenkyn - 0754651493

Office Details

Laidley

150 Patrick Street Laidley QLD 4341

Australia

0754651493



The above information provided has been furnished to us by the vendor/s. We have not verified whether or not that information is accurate and do not have any belief in one way or the other in its accuracy. We do not accept any responsibility to any person for its accuracy and do no more than pass it on. All interested parties should make and rely upon their own inquiries in order to determine whether or not this information is in fact accurate.