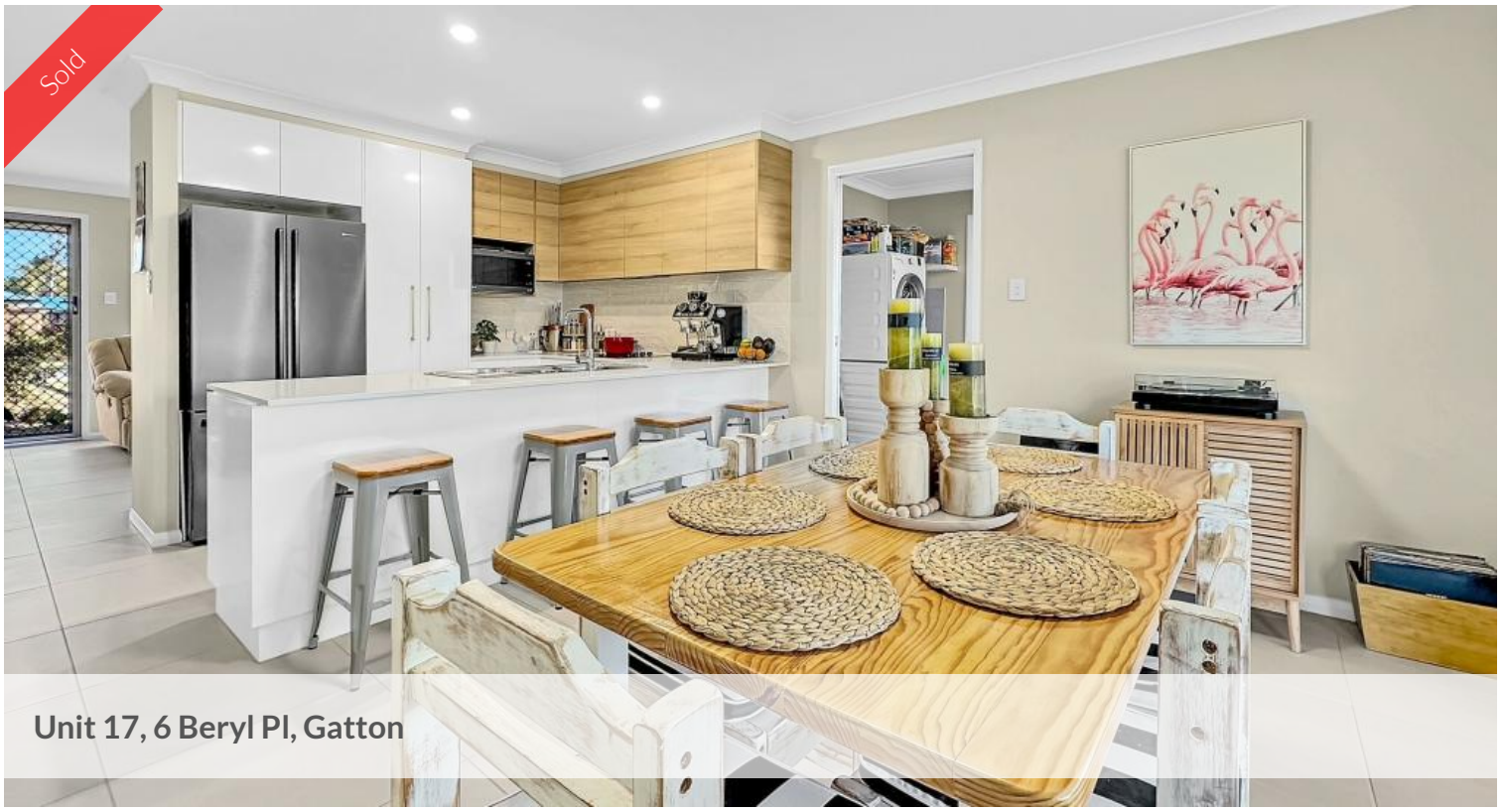







Modern Lifestyle & Spacious Outdoor Living at Golf Links Villas

2 1 1 348m2

Nestled within the sought-after Golf Links Villas, this stylish and contemporary 2-bedroom brick unit combines low-maintenance living with the luxury of a large private backyard. Positioned on a generous 348 m² block, it offers the perfect balance of comfort, security, and lifestyle.

Inside, the open-plan living area is tiled for easy care, while the bedrooms are carpeted for warmth. The stunning kitchen boasts Caesar stone benchtops, breakfast bar, dishwasher, and quality electric cooking facilities—ideal for both everyday living and entertaining. A spacious lounge features reverse cycle air conditioning for year-round comfort.

The master bedroom is a well equipped with air conditioning, ceiling fan, built-in robes, and a TV bracket already in place. The bathroom is well designed with a large shower, separate bathtub, and the convenience of a second toilet. A hallway linen cupboard adds extra storage.

Step outside to the expansive landscaped backyard, complete with a covered entertainment area, lemon tree, rosemary, and veggie planters. A lock-up shed and single in-house garage provide practicality, while Crimsafe screens to windows and doors add peace of mind.

This rare combination of modern style, secure living, and generous outdoor space makes this villa stand out from the rest.

Tenanted until 21st January 2026 at $450 per week. Currently rent appraised between $550 - $600 per week.

Price	SOLD for $532,000
Property Type	Residential
Property ID	2093
Land Area	348 m2

Agent Details

Jamie Schmidt - 0488333373

Office Details

Laidley
150 Patrick Street Laidley QLD 4341
Australia
0754651493

Ray Bachmann Real Estate

The above information provided has been furnished to us by the vendor/s. We have not verified whether or not that information is accurate and do not have any belief in one way or the other in its accuracy. We do not accept any responsibility to any person for its accuracy and do no more than pass it on. All interested parties should make and rely upon their own inquiries in order to determine whether or not this information is in fact accurate.