

Leased

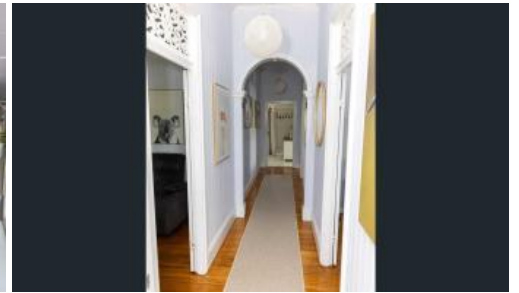

30 Patrick Street, Laidley



Spacious and well- maintained highest 3 bed Character home, conveniently located for access to Laidley town Centre, schools and public transport

Spacious and well- maintained high-set 3 bedroom Character home conveniently located nearby to Laidley town centre - shops, schools, recreation grounds and public transport.

3 large bedrooms (two with robes)

Enclosed verandahs creating extra internal space

Separate Lounge and Dining rooms

Spacious light and airy kitchen

Combined bathroom/ laundry and 2 x toilets

This home has ducted Air Conditioning throughout plus extra high ceilings

There is a newly built (and extremely spacious) back entertainment deck overlooking the large fully fenced yard (with multiple fruit trees) and the single lockup shed - with separate storage area.

There is a double carport to the side of the home

Extra storage area under the house - and the owner is happy for tenants to have Vegetable gardens, chickens and, to utilise under the house and other areas for storage, hobby and craft spaces

Full Water Usage will be charged

Rent per week \$630

 3  1  3

<b>Price</b>	\$630.00
<b>Property Type</b>	Rental
<b>Property ID</b>	2137

#### Agent Details

June Jenkyn - 0754651493

#### Office Details

Laidley  
150 Patrick Street Laidley QLD 4341  
Australia  
0754651493



Bond \$ 2520

For more information or to arrange an inspection, please call the office on 07-54651493

NOTE: Online applications are not accepted.

The above information provided has been furnished to us by the vendor/s. We have not verified whether or not that information is accurate and do not have any belief in one way or the other in its accuracy. We do not accept any responsibility to any person for its accuracy and do no more than pass it on. All interested parties should make and rely upon their own inquiries in order to determine whether or not this information is in fact accurate.